

Diversified Power, Inc. All Terrain Crane Condition Report

	Inspection Date 9/14/2010	Equipment # MC1024
Make: Krupp	Model: KMK5090	Year: 1995
Type of Equip.: Telescoping Crane		S/N: 50908156
Boom Length: 135'	Jib Length:	Hour Meter: 4372
Ratings are : Not Applicable, Excellent, Good, Satisfactory, Fair, Poor		Comments
Overall Appearance:	Satisfactory	Truck SN W0909D580NWK20156. Unit complete with aux winch, Nelson boom dolly, jib, and two extra counterweights.
Operating Condition:	Satisfactory	
Engine	<i>Crane engine</i>	Note: Boom must be raised to tilt cab for chassis engine. Oil leaks at all injectors.
Mfg:	Mercedes	
Run/Start:	yes	
Oil Leaks:	Yes	
Batteries:	New	
Cooling System:	Satisfactory	
Transmission		Transmission will not shift into reverse without switching key switch.
Condition:	see notes	
Type:	4-speed auto	
Oil Leaks:	yes	
Machine		Left rear outriggers leaking oil. Middle axle brakes will not release properly. Major air leak at middle of carrier. Jumper wire has been installed in fuse box.
Sheet Metal:	Satisfactory	
Paint:	Satisfactory	
Brakes:	See notes	
Drivetrain:	Satisfactory	
Steering:	Satisfactory	
Axle Steer:	yes	
Outriggers:	See notes	
Cab or OROPS	Cab	Headliner missing and radio removed. Hydraulic leak at right joystick in upper cab. Additional toggle function enable switch has been added in upper cab.
Door:	Good	
Glass:	Good	
Seat:	Worn	
Air Conditioner:	No	
Heater:	Yes	
L M I System:		
Front Tires		1st axle @ 75% both 2nd axle: Left 75% - Right 50% 3rd axle: Left 75% - Right 75%
Condition:	Satisfactory	
% Remaining:		
Tire Size:	525/80R25	

Condition Report Continued to Page 2.

The information contained in this report is informative only. It is recommended that you conduct your own inspection prior to purchase. There is no warranty, express or implied and no warranty of fitness or merchantability.

Diversified Power, Inc. All Terrain Crane Condition Report

	Inspection Date	9/14/2010	Equipment #	MC1024			
Make:	Krupp	Model:	KMK5090	Year:	1995		
Type of Equip.:	Telescoping Crane			S/N:	50908156		
Boom Length:	135'	Jib Length:	0	Hour Meter:	4372		
Ratings are : Not Applicable, Excellent, Good, Average, Fair, Poor			Comments				
Rear Tires	4th axle: Left 75% - Right 75% (has metal rod in tire - see photo) 5th axle: Left 75% - Right 50% Truck equipped w/ spare.						
Condition:						Satisfactory	
% Remaining:							
Tire Size:	225/80R25						
Hydraulics	Hydraulic oil leak behind 1st axle left side tire - see picture. Machine low on hydraulic fluid.						
Pumps:						Satisfactory	
Valves:						Satisfactory	
Lines:						Satisfactory	
Oil Leaks:	yes-see notes						
Boom	Boom extends slowly.						
Condition:						Satisfactory	
Pins & Bushings:						Satisfactory	
Cylinders:	Satisfactory						
Winch	Block has no data plate - cannot be certified.						
Winch Condition:						Satisfactory	
Cable Condition:						Satisfactory	
Block:						Satisfactory	
Ball:						Satisfactory	
Aux. Winch:						did not test	
Jib:	did not test						
Additional Comments:							



The information contained in this report is informative only. It is recommended that you conduct your own inspection prior to purchase. There is no warranty, express or implied and no warranty of fitness or merchantability.

Diversified Power, Inc.

All Terrain Crane Condition Report

Inspection Date	9/14/2010	Equipment #	MC1024
Make:	Krupp	Model:	KMK5090
Type of Equip.:	Telescoping Crane	Year:	1995
Boom Length:	135'	Jib Length:	0
		S/N:	50908156
		Hour Meter:	4372



The information contained in this report is informative only. It is recommended that you conduct your own inspection prior to purchase. There is no warranty, express or implied and no warranty of fitness or merchantability.

Diversified Power, Inc.

All Terrain Crane Condition Report

Inspection Date	9/14/2010	Equipment #	MC1024
Make:	Krupp	Model:	KMK5090
Type of Equip.:	Telescoping Crane	Year:	1995
Boom Length:	135'	Jib Length:	0
		S/N:	50908156
		Hour Meter:	4372



The information contained in this report is informative only. It is recommended that you conduct your own inspection prior to purchase. There is no warranty, express or implied and no warranty of fitness or merchantability.

Diversified Power, Inc.

All Terrain Crane Condition Report

Inspection Date	9/14/2010	Equipment #	MC1024
Make:	Krupp	Model:	KMK5090
Type of Equip.:	Telescoping Crane	Year:	1995
Boom Length:	135'	Jib Length:	0
		S/N:	50908156
		Hour Meter:	4372



The information contained in this report is informative only. It is recommended that you conduct your own inspection prior to purchase. There is no warranty, express or implied and no warranty of fitness or merchantability.

Diversified Power, Inc.

All Terrain Crane Condition Report

Inspection Date	9/14/2010	Equipment #	MC1024	
Make:	Krupp	Model:	KMK5090	
Type of Equip.:	Telescoping Crane	Year:	1995	
Boom Length:	135'	S/N:	50908156	
	Jib Length:	0	Hour Meter:	4372



The information contained in this report is informative only. It is recommended that you conduct your own inspection prior to purchase. There is no warranty, express or implied and no warranty of fitness or merchantability.

Diversified Power, Inc.

All Terrain Crane Condition Report

Inspection Date	1/0/1900	Equipment #	MC1024
Make:	0	Model:	0
Type of Equip.:	0	Year:	1995
Boom Length:	Telescoping Crane	S/N:	1995
Jib Length:	0	Hour Meter:	50908156



The information contained in this report is informative only. It is recommended that you conduct your own inspection prior to purchase. There is no warranty, express or implied and no warranty of fitness or merchantability.

Diversified Power, Inc.

All Terrain Crane Condition Report

Inspection Date	1/0/1900	Equipment #	MC1024
Make:	0	Year:	1995
Type of Equip.:	0	S/N:	MC1024
Boom Length:	0	Jib Length:	0
		Hour Meter:	1995

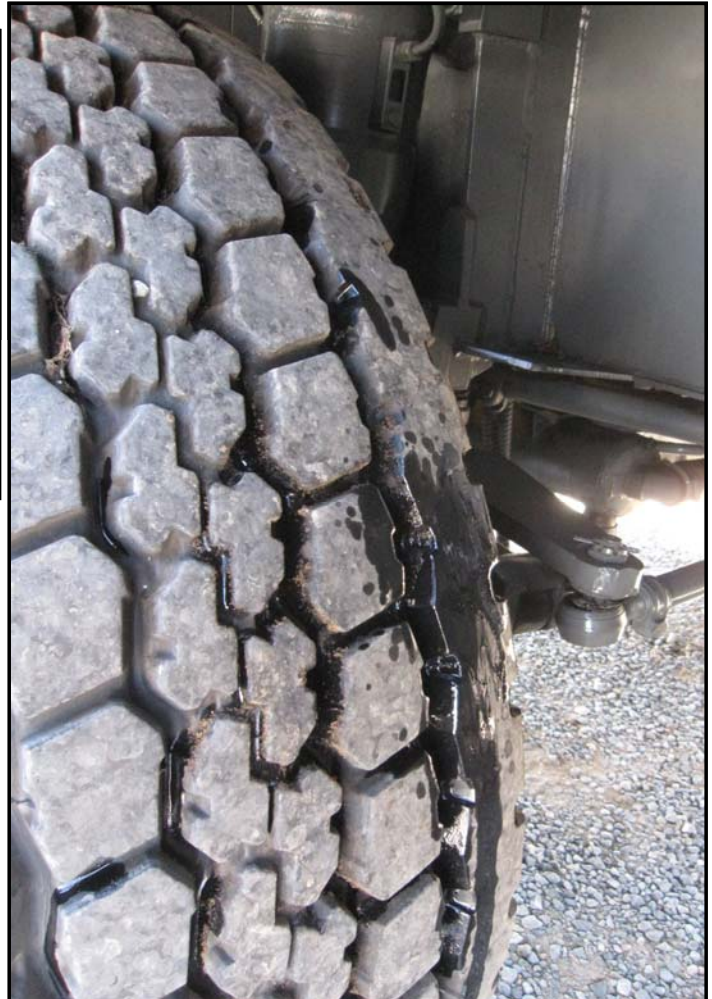

The information contained in this report is informative only. It is recommended that you conduct your own inspection prior to purchase. There is no warranty, express or implied and no warranty of fitness or merchantability.

Diversified Power, Inc.

All Terrain Crane Condition Report

Make: Krupp	Inspection Date: 9/14/2010	Equipment #: MC1024
Type of Equip.: Telescoping Crane	Model: KMK5090	Year: 1995
Boom Length: 135'	Jib Length: 0	S/N: 50908156
		Hour Meter: 4372

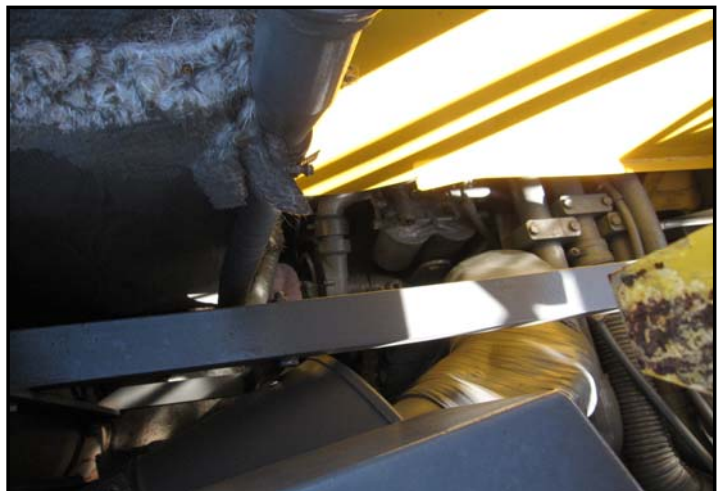

The information contained in this report is informative only. It is recommended that you conduct your own inspection prior to purchase. There is no warranty, express or implied and no warranty of fitness or merchantability.

Diversified Power, Inc. All Terrain Crane Condition Report

Make: Krupp	Inspection Date: 9/14/2010	Equipment #: MC1024
Type of Equip.: Telescoping Crane	Model: KMK5090	Year: 1995
Boom Length: 0	Jib Length: 0	S/N: 50908156
		Hour Meter: 4372

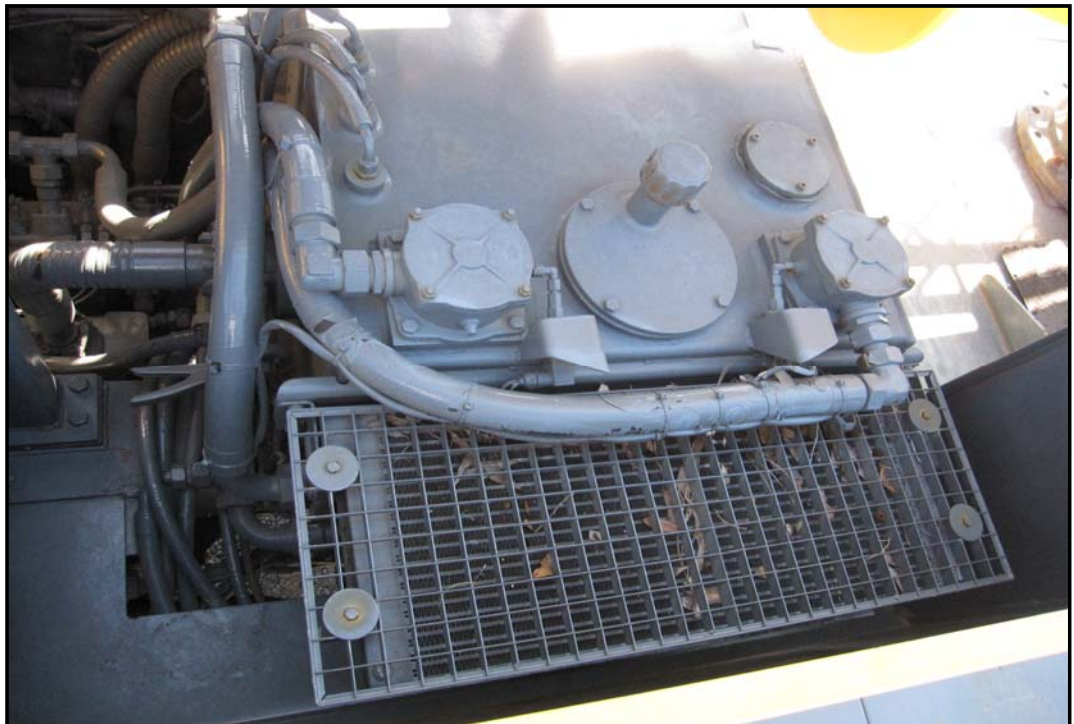
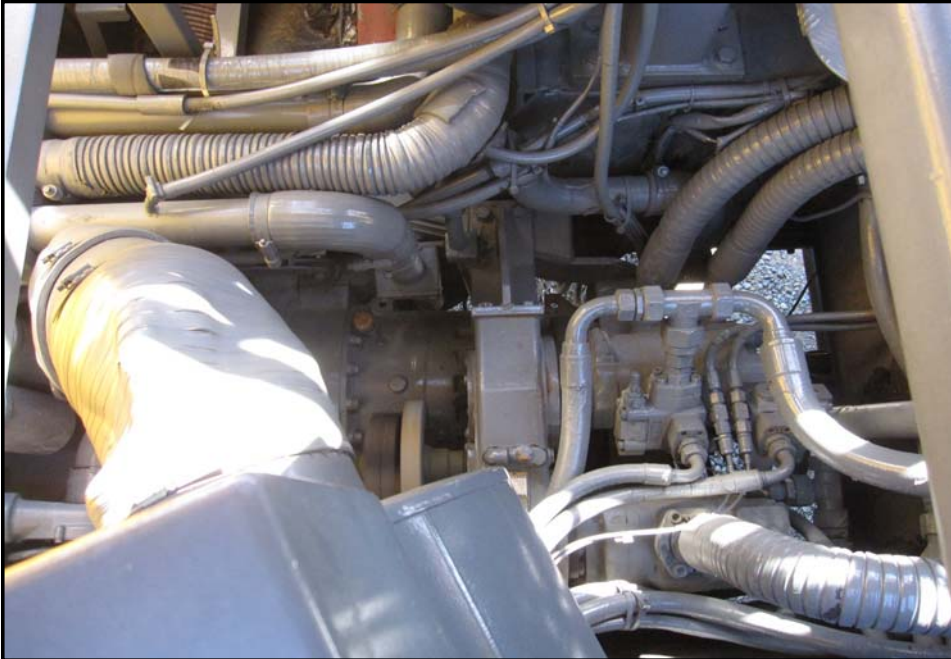

The information contained in this report is informative only. It is recommended that you conduct your own inspection prior to purchase. There is no warranty, express or implied and no warranty of fitness or merchantability.

Diversified Power, Inc. All Terrain Crane Condition Report

Make: Krupp	Inspection Date: 9/14/2010	Equipment #: MC1024
Type of Equip.: Telescoping Crane	Model: KMK5090	Year: 1995
Boom Length: 135'	Jib Length: 0	S/N: 50908156
		Hour Meter: 4372



The information contained in this report is informative only. It is recommended that you conduct your own inspection prior to purchase. There is no warranty, express or implied and no warranty of fitness or merchantability.

Diversified Power, Inc. All Terrain Crane Condition Report



The information contained in this report is informative only. It is recommended that you conduct your own inspection prior to purchase. There is no warranty, express or implied and no warranty of fitness or merchantability.

Diversified Power, Inc. All Terrain Crane Condition Report



The information contained in this report is informative only. It is recommended that you conduct your own inspection prior to purchase. There is no warranty, express or implied and no warranty of fitness or merchantability.

Diversified Power, Inc. All Terrain Crane Condition Report

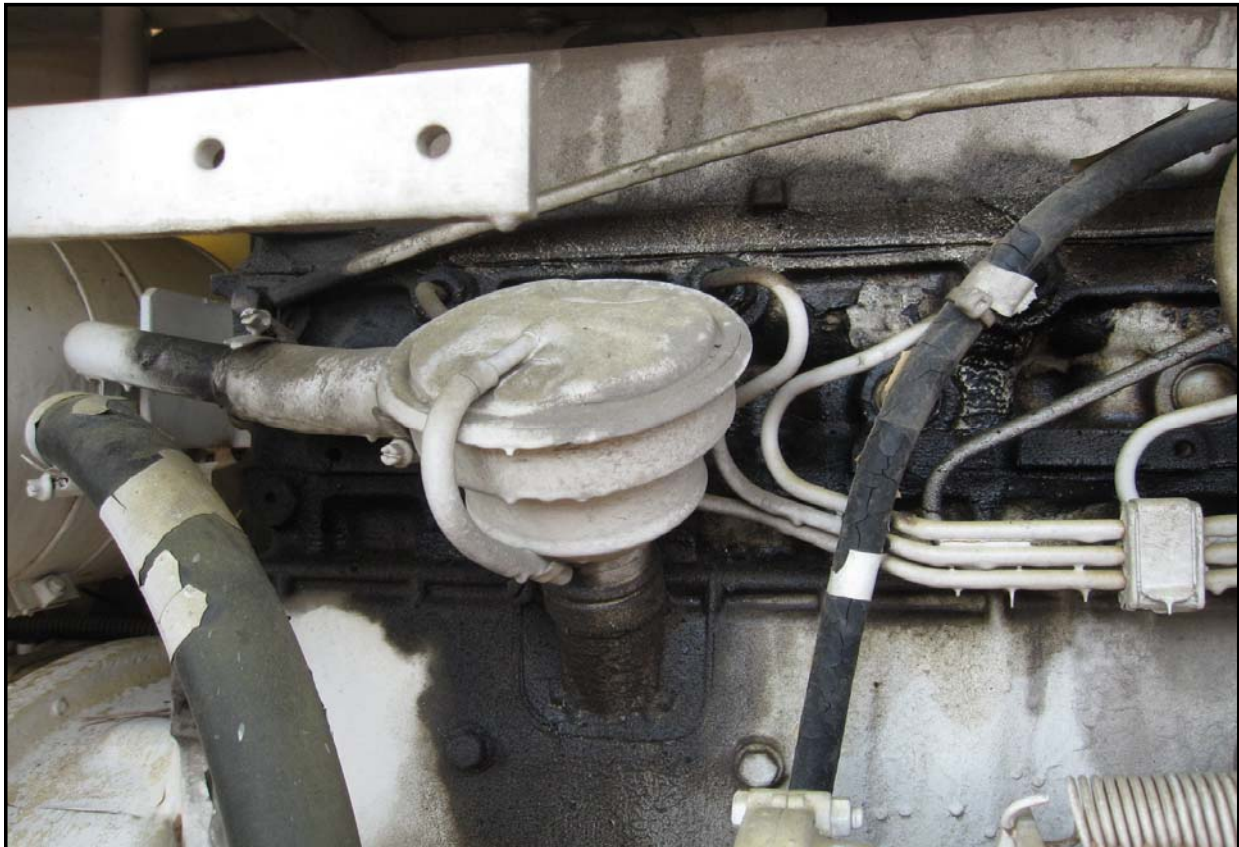
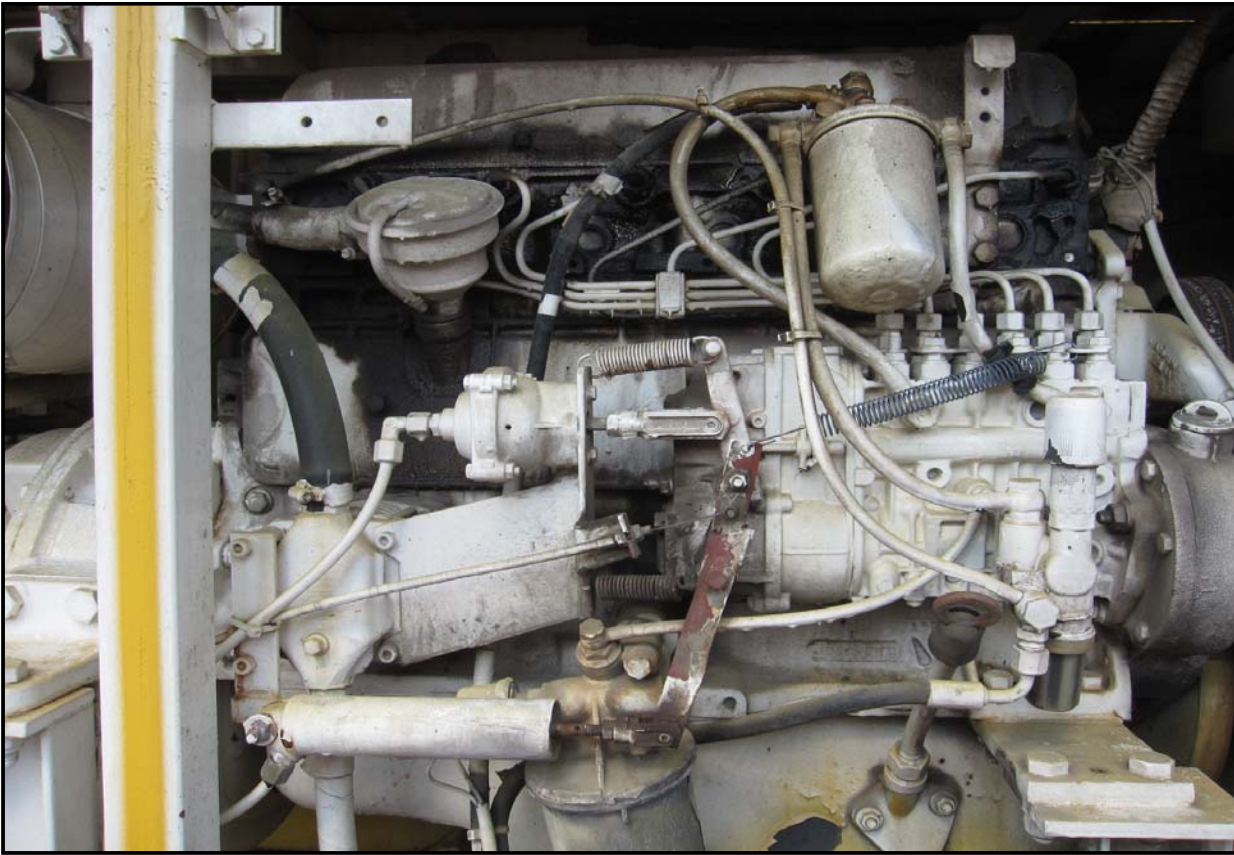

The information contained in this report is informative only. It is recommended that you conduct your own inspection prior to purchase. There is no warranty, express or implied and no warranty of fitness or merchantability.

Diversified Power, Inc. All Terrain Crane Condition Report



The information contained in this report is informative only. It is recommended that you conduct your own inspection prior to purchase. There is no warranty, express or implied and no warranty of fitness or merchantability.

Diversified Power, Inc. All Terrain Crane Condition Report



The information contained in this report is informative only. It is recommended that you conduct your own inspection prior to purchase. There is no warranty, express or implied and no warranty of fitness or merchantability.

Diversified Power, Inc. All Terrain Crane Condition Report



The information contained in this report is informative only. It is recommended that you conduct your own inspection prior to purchase. There is no warranty, express or implied and no warranty of fitness or merchantability.

Diversified Power, Inc. All Terrain Crane Condition Report



The information contained in this report is informative only. It is recommended that you conduct your own inspection prior to purchase. There is no warranty, express or implied and no warranty of fitness or merchantability.

Diversified Power, Inc. All Terrain Crane Condition Report



The information contained in this report is informative only. It is recommended that you conduct your own inspection prior to purchase. There is no warranty, express or implied and no warranty of fitness or merchantability.